

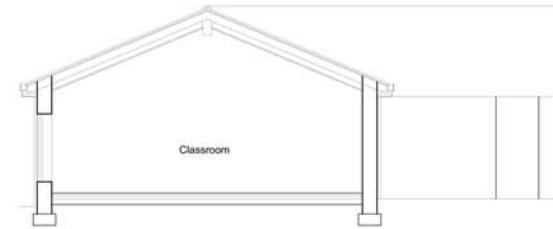

NOTES
 Do not scale off this drawing.
 All dimensions must be checked by the contractor before commencing work on site.
 No deviation from this drawing will be permitted without the prior written consent of the Architect.
 This drawing is to be read with all relevant Morse Webb Ltd. Structural, M&E and Specialist drawings, reports and specifications. Any discrepancies in dimensions or details on or between these drawings / reports / specifications should be brought to the attention of Morse Webb Ltd in writing for clarification.

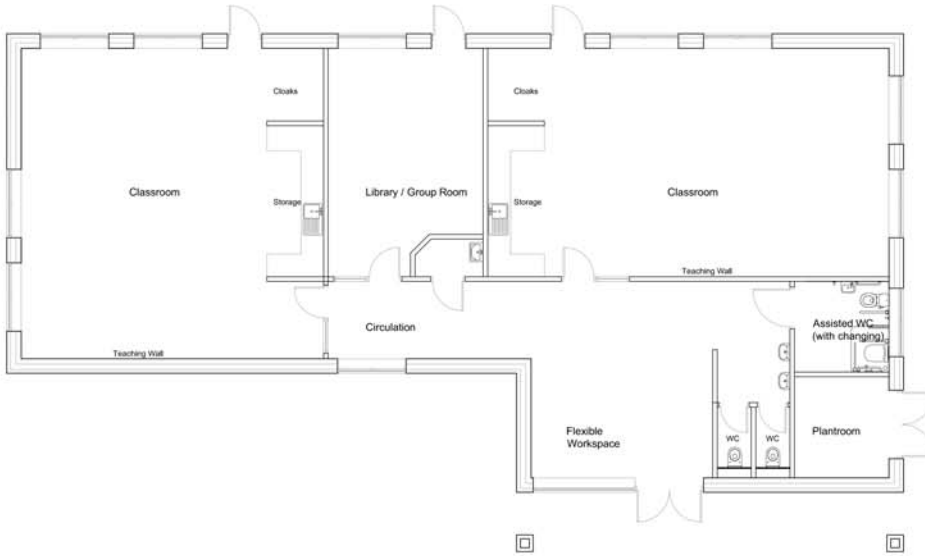

01 PROPOSED FLOOR PLAN
1:100

02 TYPICAL SECTION
1:100



03 PROPOSED SOUTH WEST ELEVATION
1:100

04 PROPOSED NORTH WEST ELEVATION
1:100



05 PROPOSED NORTH EAST ELEVATION
1:100

06 PROPOSED SOUTH EAST ELEVATION
1:100

PROJ1352718 Preliminary Issue to Design Team for review
 revision/issue note



project
Chesterton CE Primary School Proposed 1FE Expansion

title
KS2 Classroom Block Proposed Plan & Elevations

status
PRELIMINARY

scale 1:100 @A2 date June 2018

job no. 533 dwg no. sk 10 status/revision PR-00

© Morse Webb Ltd